

# Creating an account in Scratch

In the top right hand corner of the screen, click **Join Scratch**.

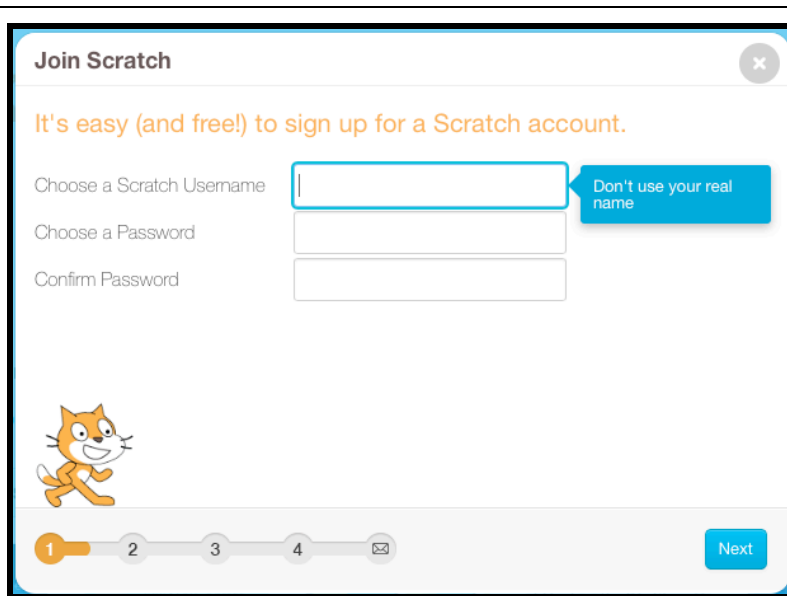
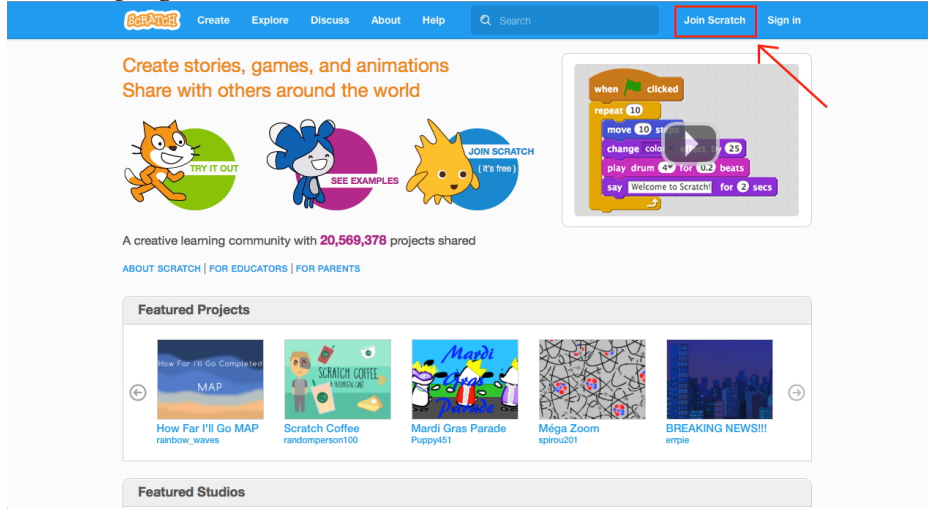

Create a username

- May let kids choose based on favorite things (BlueSkier)
- May choose a standard format such as: part last name, part first name, grad year

Create Password:

- Make their own or assign
- Enter Password 2 times

Click the **Next** button.

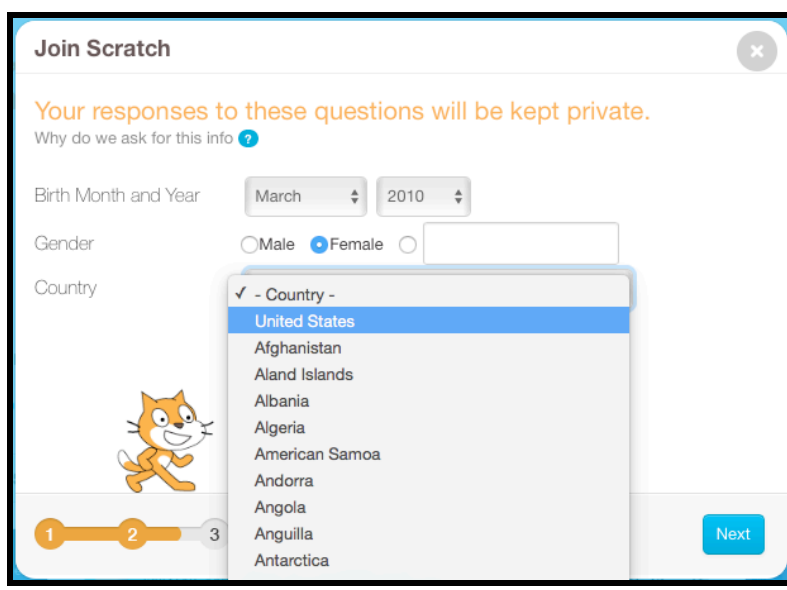

- Enter Birth Month and Year
- Enter Gender
- Choose Country (US at top of the list)

(NOTE: This information allows Scratch uses to monitor the type of people using the site.)

Click the **Next** button.

**Join Scratch** x

Enter your email address and we will send you an email to confirm your account.

Email address

Confirm email address



1 2 3 4  **Next**

- Enter Email address
- Users under the age of 13 are asked for Parent/Guardian email address
- You may choose to have students use YOUR email address so that you will get the reset link if there is an issue with their passwords.
- You might consider creating a special email account just for this purpose. This is especially important if more than one teacher is teaching/using Scratch.

**In order to share projects, you must** click a link in the email you will receive.

NOTE: You are not required to verify your email address, but you'll get an annoying orange box asking you to verify your email every time you log in.

Click the **Next** button.

**Join Scratch** x

Welcome to Scratch, ImaStudent22!

You're now logged in! You can start exploring and creating projects.

If you want to share and comment, simply click the link in the email we sent you at [Scratch@ncs.CHARTER.k12.de.us](mailto:Scratch@ncs.CHARTER.k12.de.us).

Wrong email? Change your email address in [Account Settings](#).

Having problems? [Please give us feedback](#)



1 2 3 4  **OK Lets Go!**

Click **OK Let's Go!**

You will see the home page with:

- Information about what's happening in the Scratch community
- Information about the activity of anybody you follow.

You will also see this information anytime you log in to your account.

Then click "Create" to create your first Project.